

ADULT CLASSES
PAINTING IDEAS (APPROX. 2 HOURS)

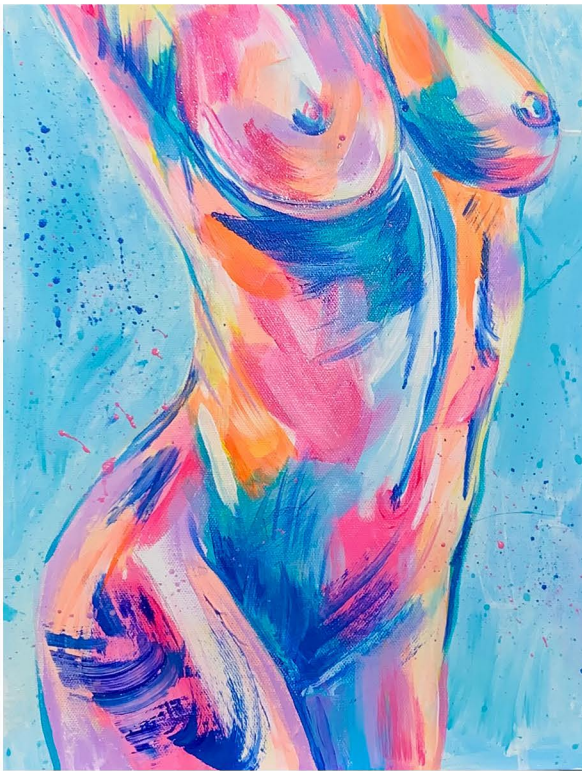

ADULT CLASSES
PAINTING IDEAS (APPROX. 2 HOURS)

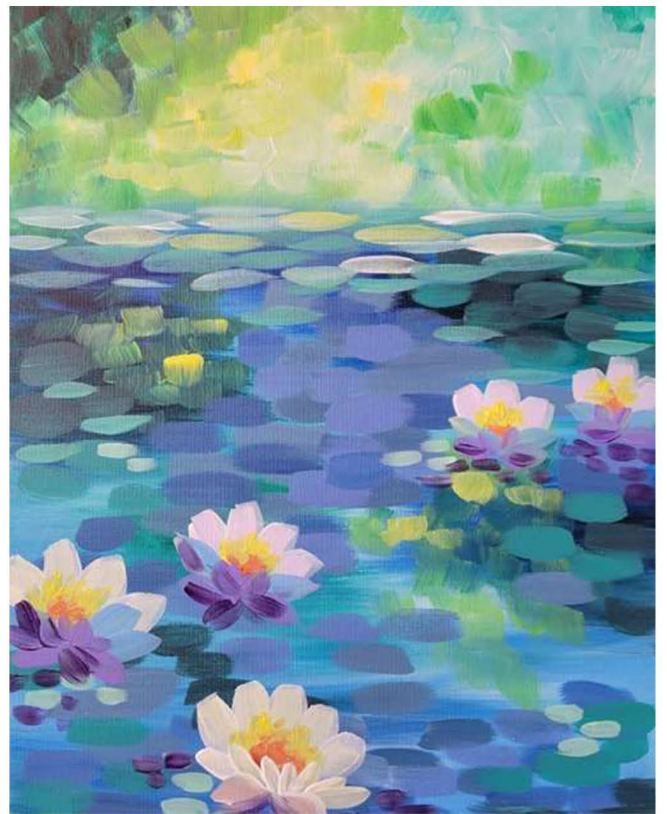

ADULT CLASSES
PAINTING IDEAS (APPROX. 2 HOURS)

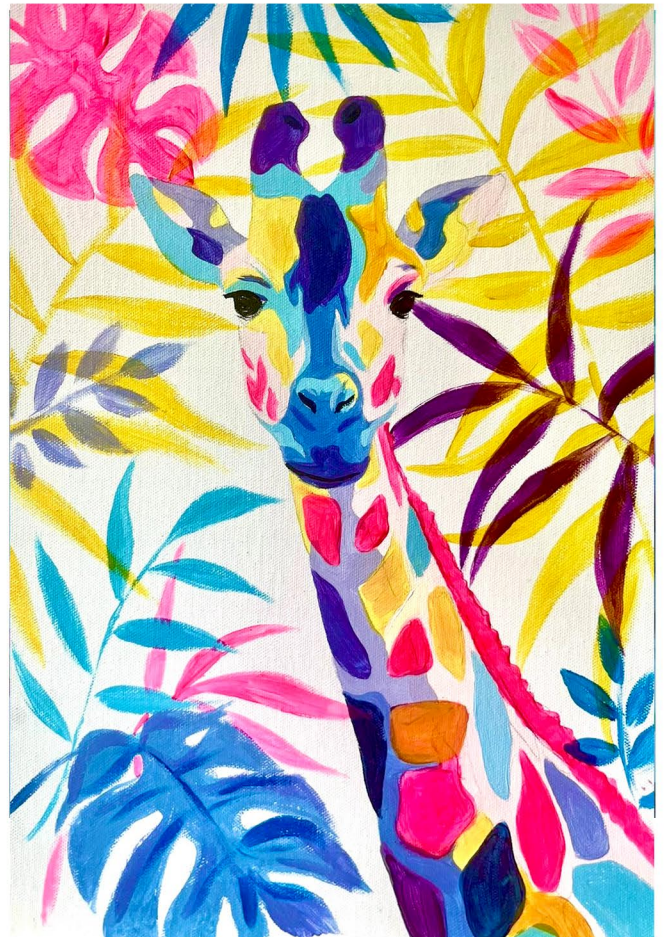
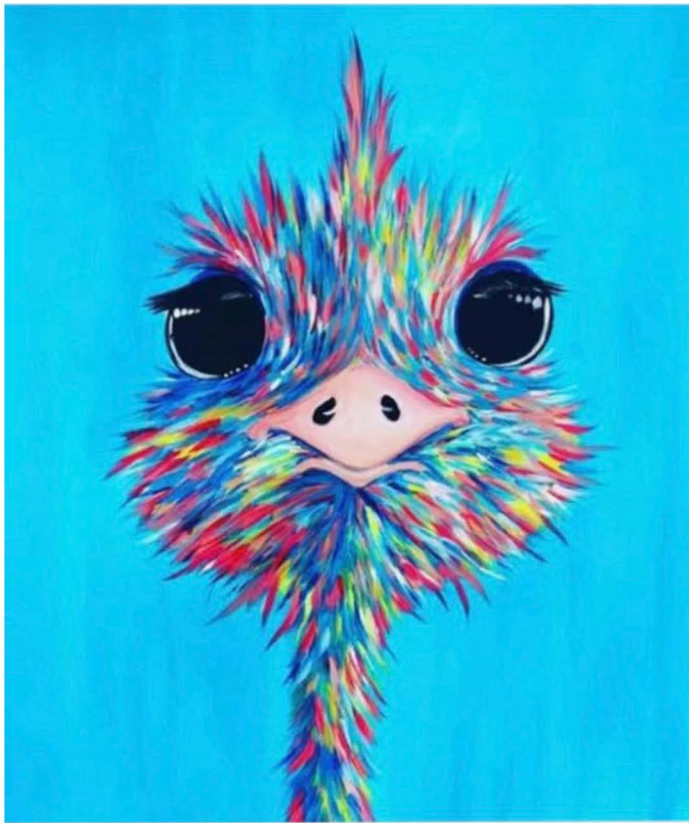

ADULT CLASSES
PAINTING IDEAS (APPROX. 2 HOURS)



Children's Paint Party

Pricing

6 - 19 people : £20 per person

20 - 25 people : £18.50 per person

25+ people : £16 per person

What is included in the paint party?

- A 2 hour artist / teacher led painting session.

Set up and clean up (this usually takes 1 hour to set up and 45 minutes to clean down).

- All of the painting equipment including; aprons, easels, canvas', artist quality acrylic paints, brushes, paper palettes, water pots and table covers.

- Canvas' can be pre-drawn upon request, there is no extra charge for this as I want to make the painting as enjoyable as poss!

What is not included in the paint party?

- I can't provide food and drinks as I don't have a food / drinks license. I can however speak to the venue and organise prosecco or drinks upon arrival for you, this cost would be added to the pricing above.

- I have some venue's that I can recommend for paint parties, and I am happy to liaise with venue provider's about logistics and providing insurance documents, however I do not organise the venue's or pay for these.

-

Terms & Conditions

A deposit of £50 is taken to secure your booking, and the remaining balance will be expected 1 week before the event date. Deposits are non-refundable as all equipment is ordered prior to the event.